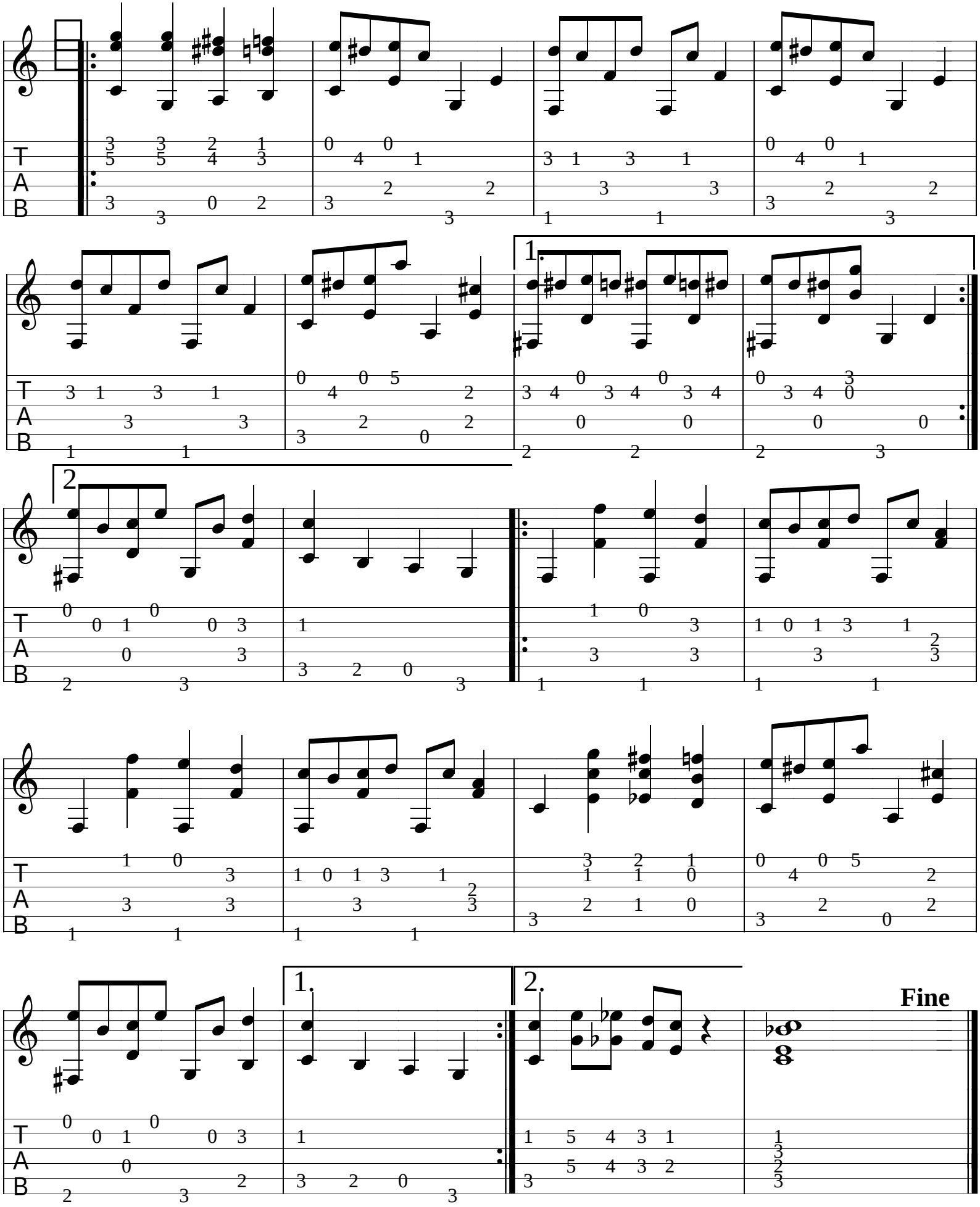PETIT RAGTIME