C7(♭9) OR **D♭dim7**

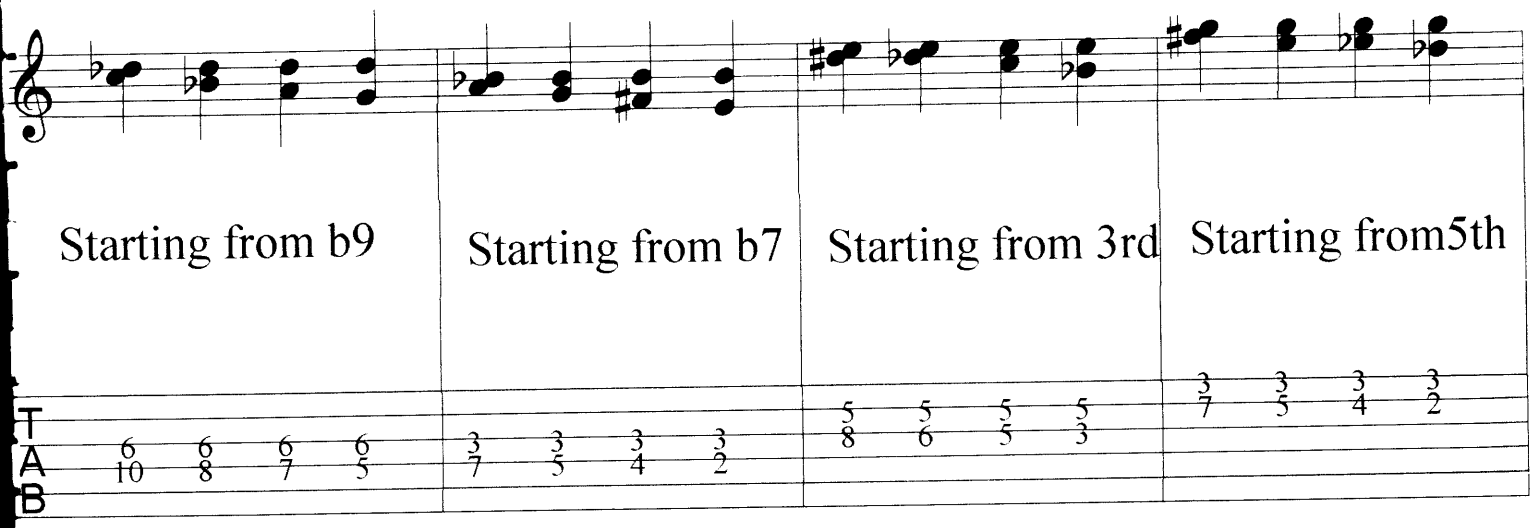

THIS WORKS OBVIOUSLY FOR

A7b 9 , Eb7b9, F#7b9

OR Bbdim7 , Edim7 , Gdim7