Cm7(♭5)

Starting from root

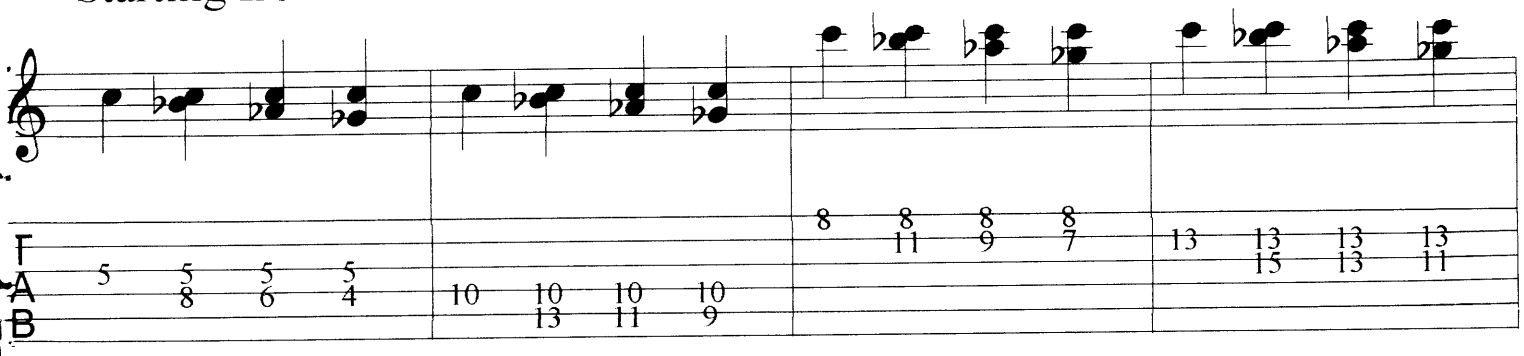

Starting from 7th

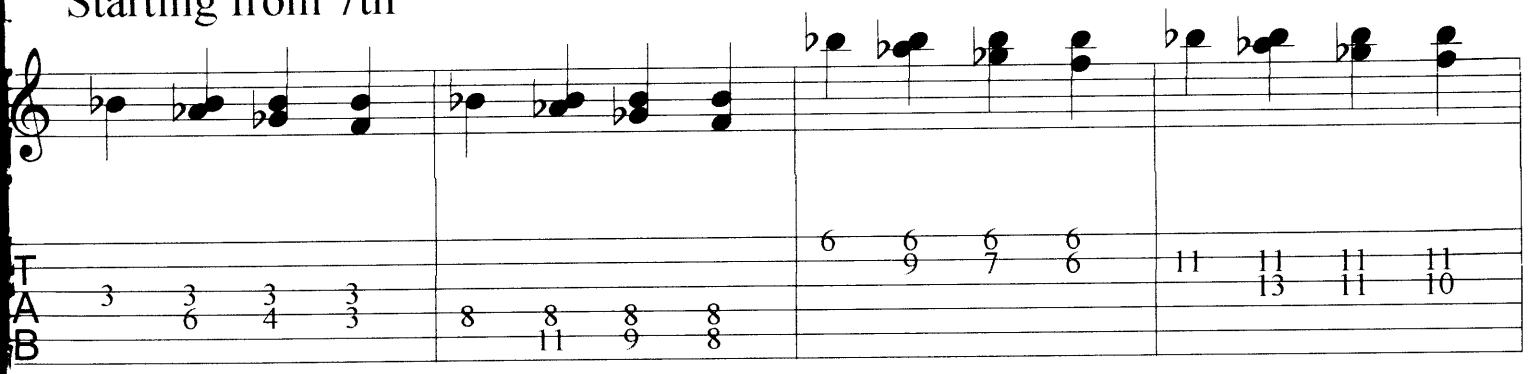

Fm7(♭5)

Starting from 3rd

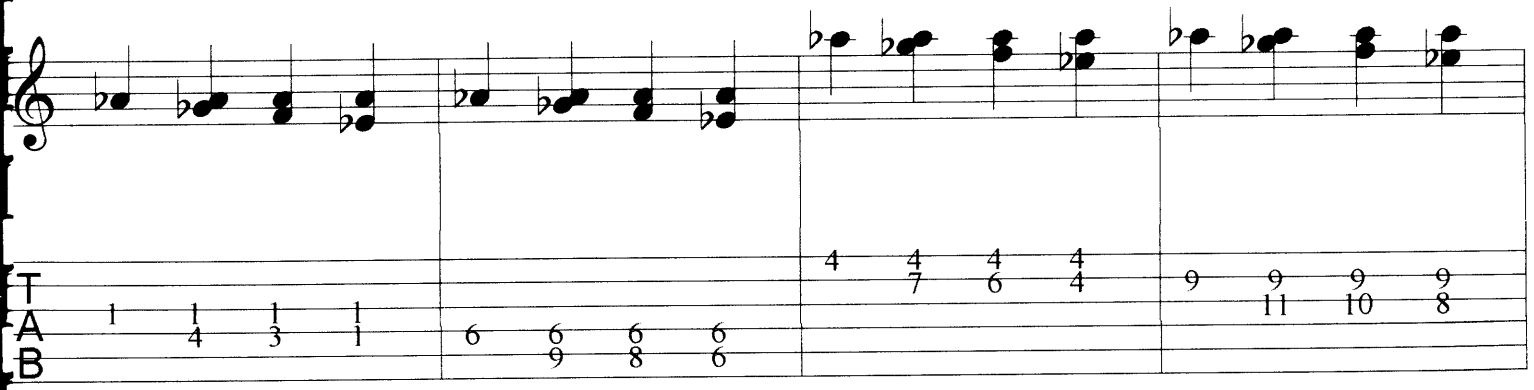
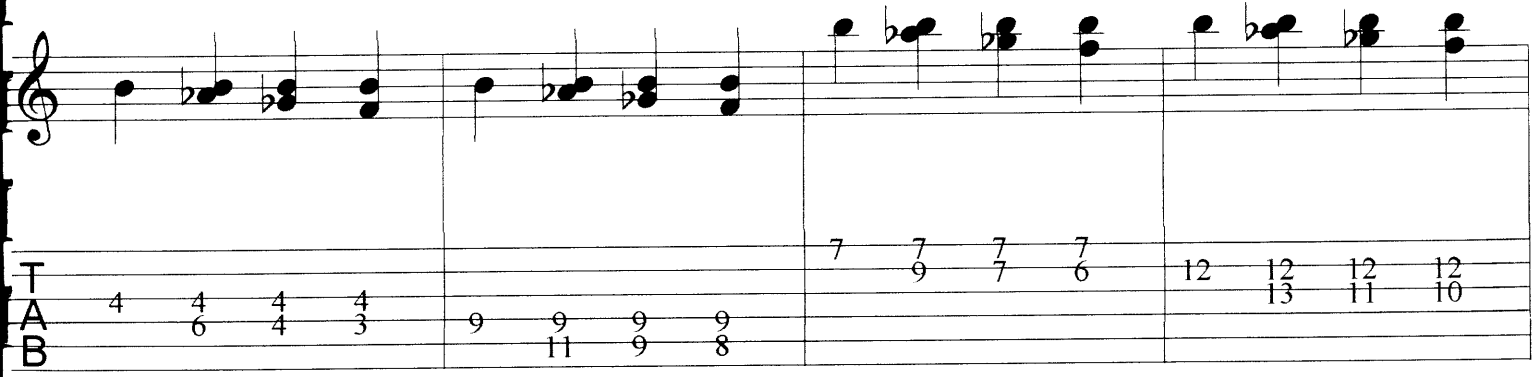
Starting from b5