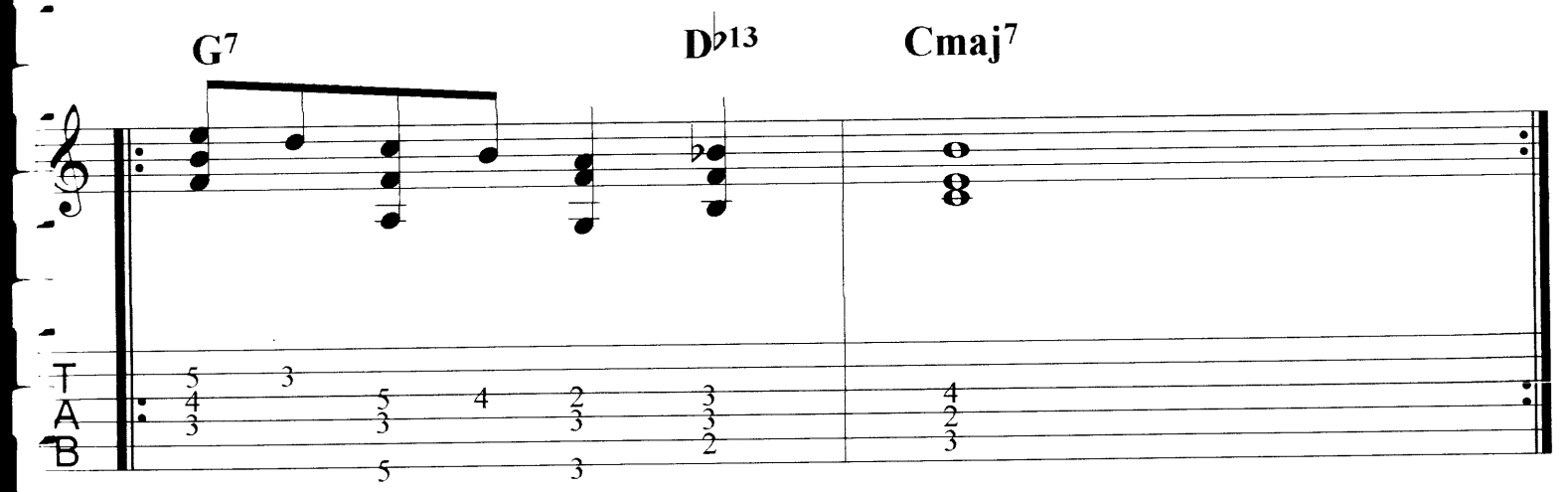
G7
D♭13
Cmaj7
T
A
B

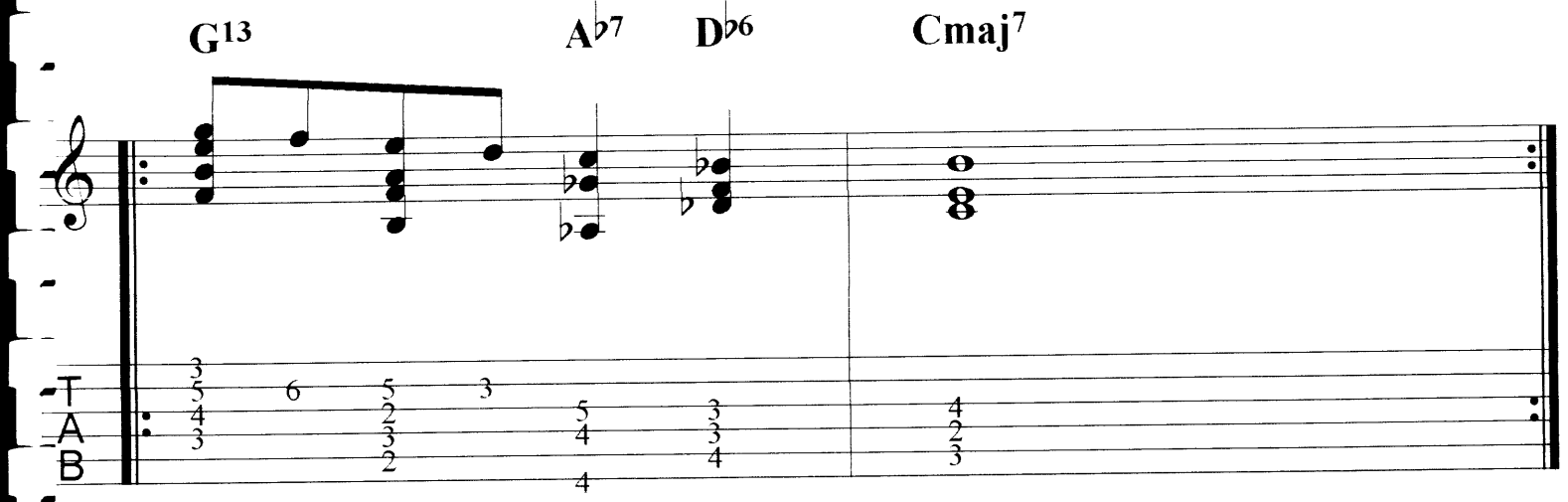
G13
A♭7
D♭6
Cmaj7
T
A
B

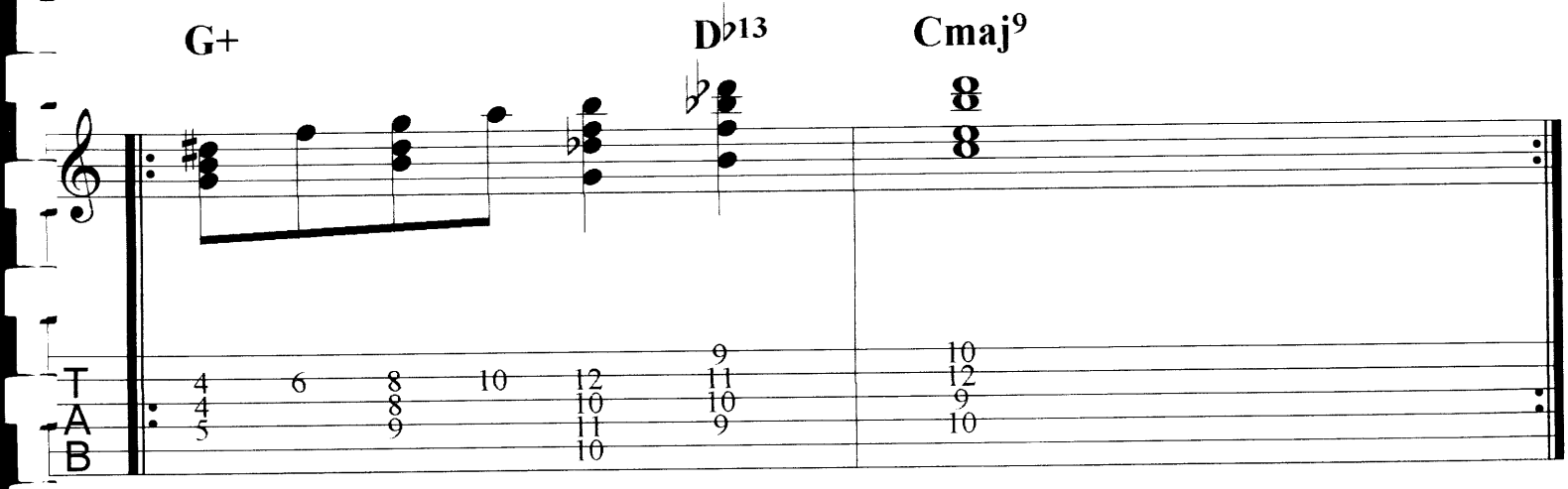
G+
D♭13
Cmaj9
T
A
B