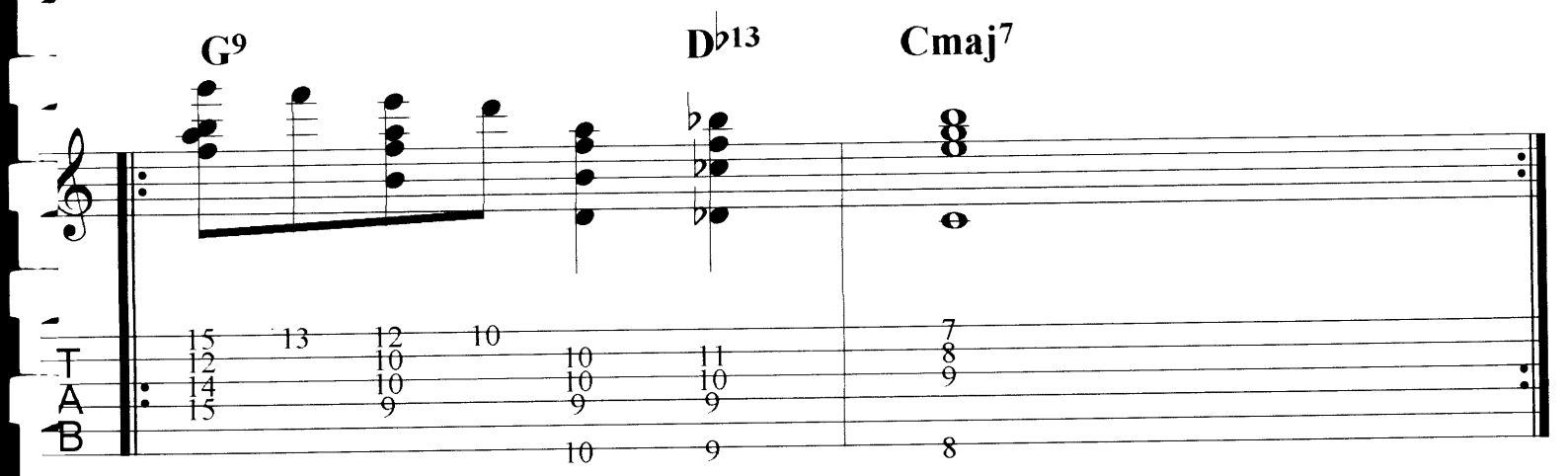
G9
D♭13
Cmaj7
T
A
B

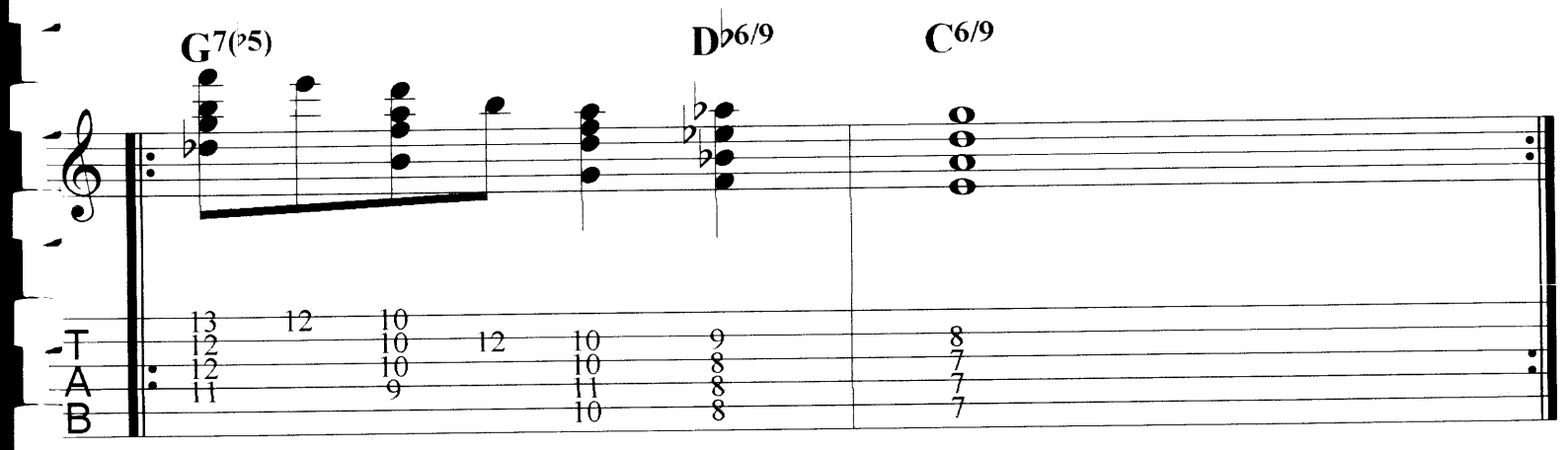
G7(♭5)
D♭6/9
C6/9
T
A
B

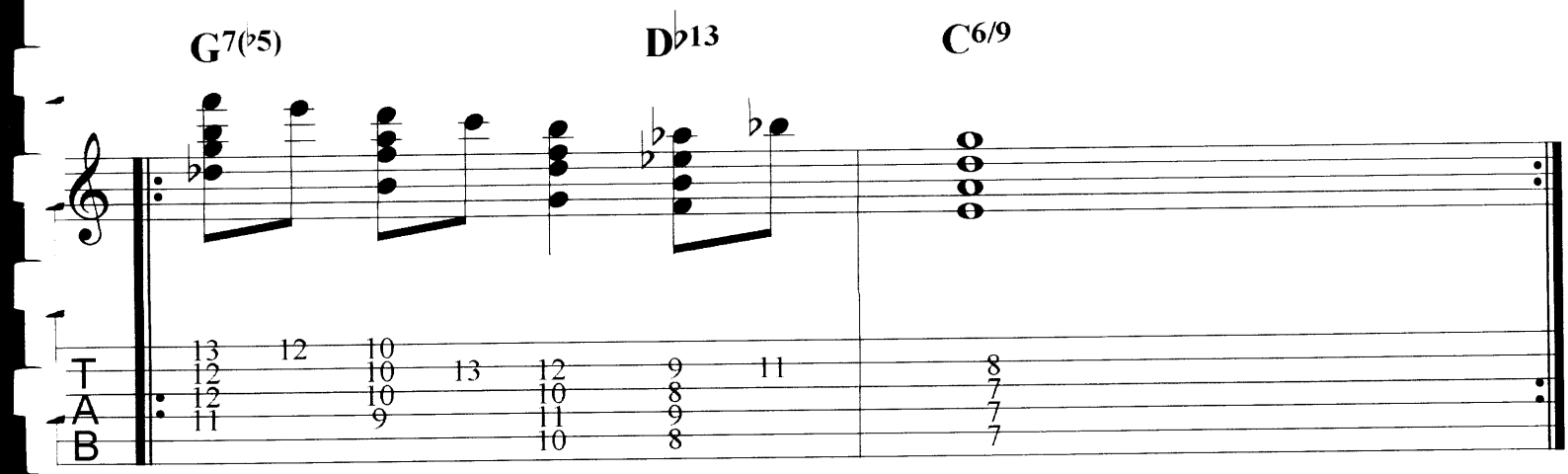
G7(♭5)
D♭13
C6/9
T
A
B